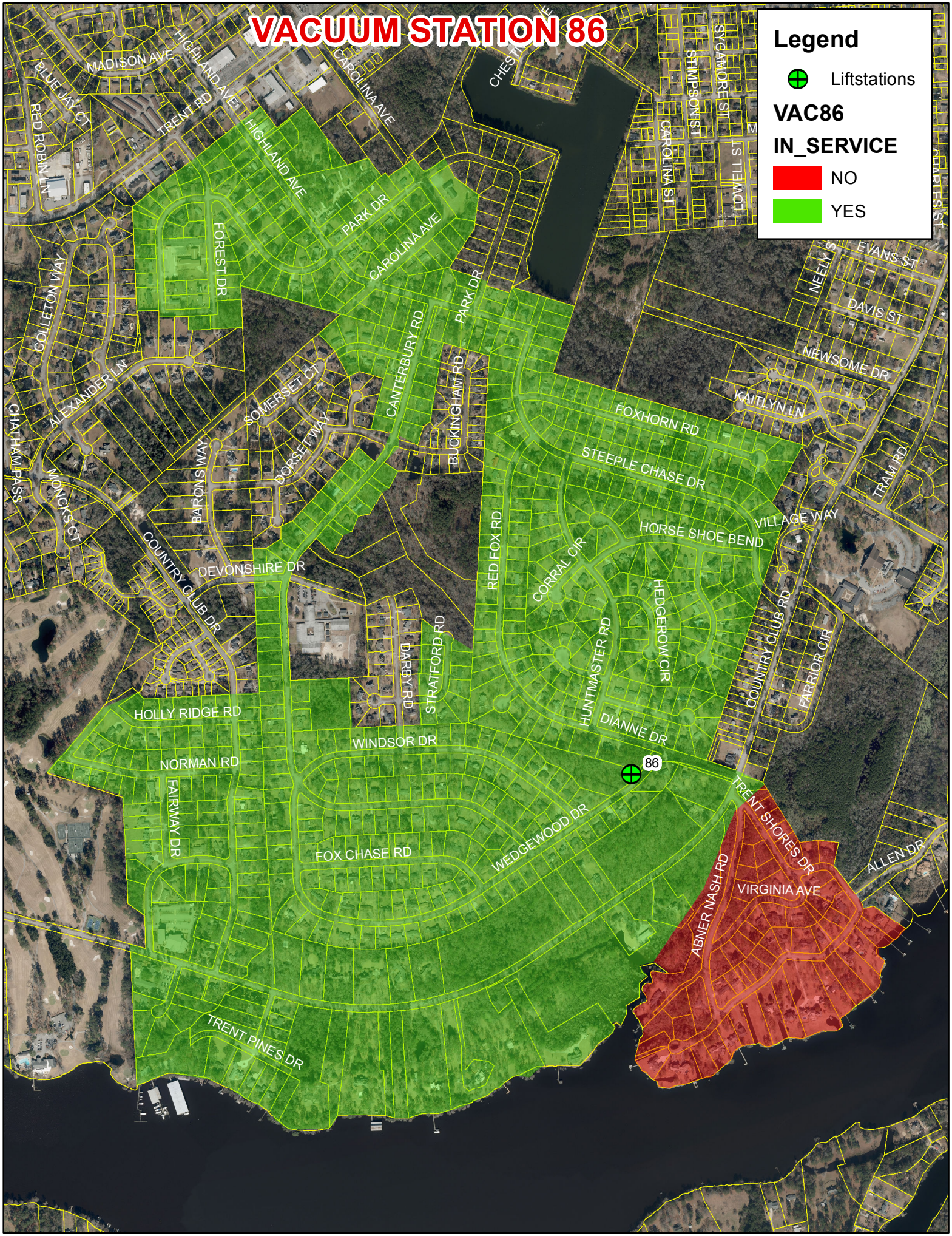VACUUM STATION 86